

A-31.
12-16

FLAUTO

G. BRICCIARDI Op. 81. 1

All: agitato. Flauto *Pianoforte* *dolce*

cres: *f* *p* *f*

Rec^o *Moderato.* *Larghetto.* *tr.*

dolce *accel:* *rall:* *rf* *rall:* *accel: un poco* *lunga* *dim: fff*

FLAUTO

Pianoforte

6

FLAUTO

ritard: -----

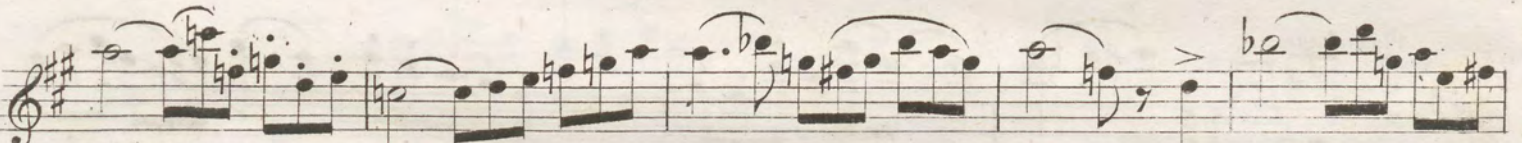

a tempo

cres:

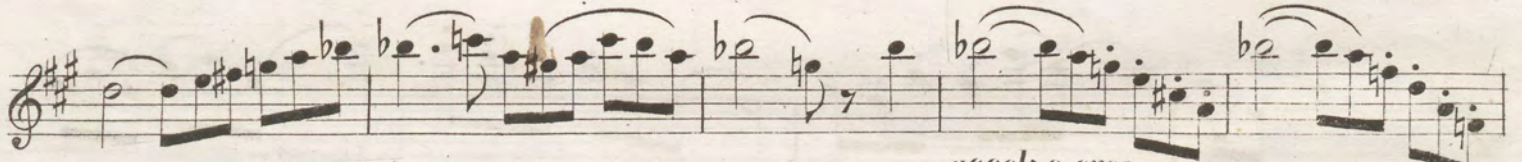

accel: e cres:

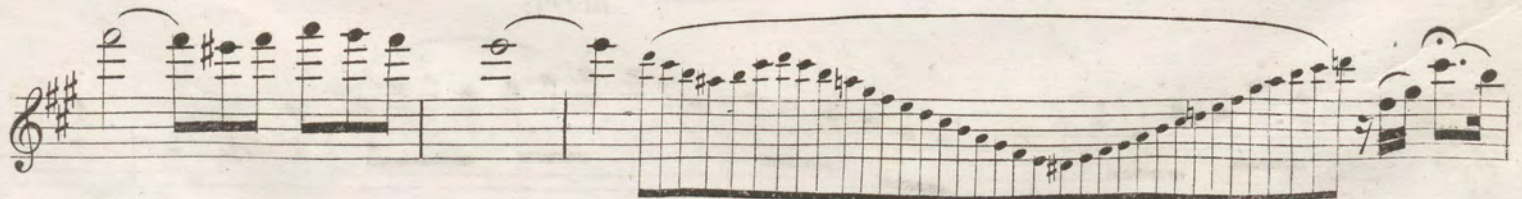
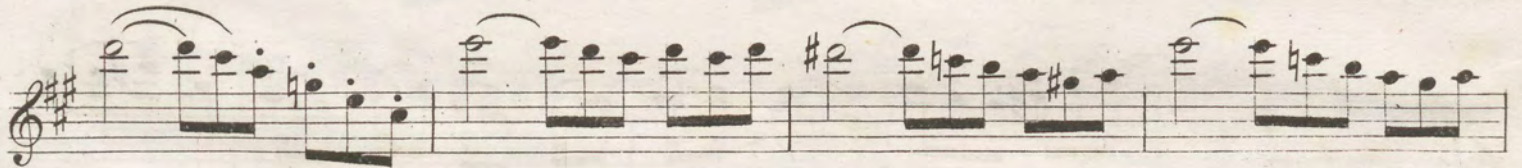

presto

FLAUTO
